Bless the Lord / Tengo Sed de Ti

Ostinato Refrain

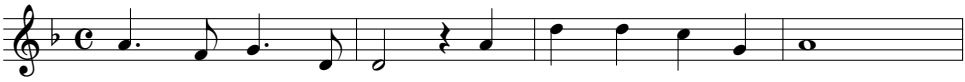

Bless the Lord, my soul, and bless God's ho - ly name.
Ten - go sed de ti, oh fuen - te del a - mor.

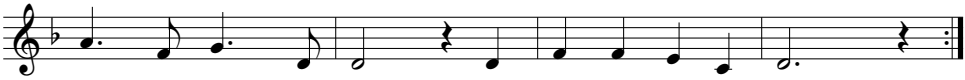

Bless the Lord, my soul, who leads me in - to life.
Ten - go sed de ti: tu a - mor es li - ber - tad.

Text: Psalm 103
Tune: Jacques Berthier, 1923–1994
© 1998, Les Presses de Taizé, GIA Publications, Inc., agent